

notes: all doors to staircase protected area to be FD 30 s type. Internal doors within flats FD 20. Entrance doors to flats FD 30. All to BS 5888 part 1

All elements of structure ie walls, floors etc to be 1/2hr fire resisting (ref B Res sect B3. 7.12 c 7.13)
Integrity of fire resist structure to be maintained at penetrations of pipes etc.

Sound insulation to be provided by either
(a) floating floor above existing or
(b) heavy independent ceiling below exist

Note that Ventilation by fan or trickle vents req'd to current B. Reg standards

All fire doors require closers capable of overriding latches from any position

* building not surveyed drawn from clients' dimension

BOROUGH OF REYSEISENHEIM
DECISION AS LOCAL PLANNING AUTHORITY
PLANNING SUBJECT TO CONDITIONS IF ANY
APPROVED IN *R. Deven*
SPECIFIED IN
DECR. No. *5/3/93*
SIGNED *R. Deven*
THE OFFICER APPOINTED FOR THIS PURPOSE
DATE *5/3/93*

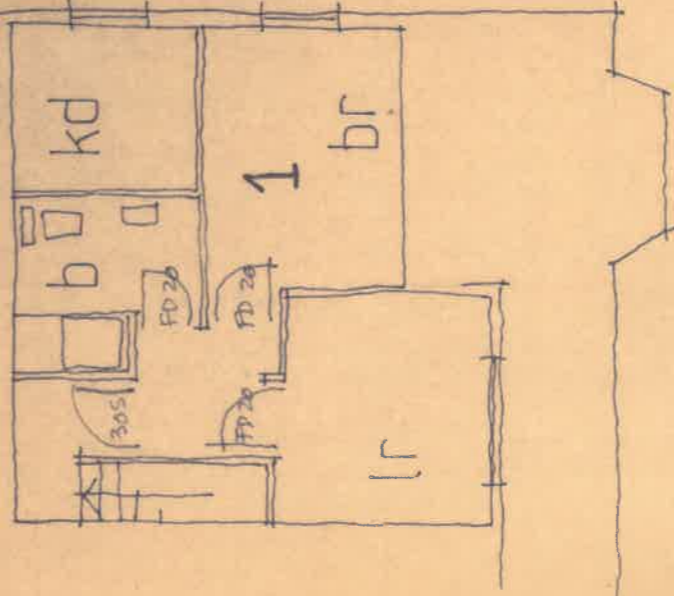

2nd fl

1 x 1b flat

SOLOMON & KITSON

**St. Denys House, 22, East Hill
St. Austell PL 25 4TR**

CLIENT.

MR MRS LOCKE

LOCATION

chingford henver road
NEWQUAY

DESCRIPTION

change of use to ~~fratresied~~
existing hotel

- 8 FEB 1993
RESTORVEL
PLANNING

SCALE **DATE**

1:100 * 120193

REF. NO. **DRN.** **CHKD.**

2911-01a S